

**Recreation Trail Connection – French Creek Estates to Devils River State Trail
Request for Bids**

**Bids Due: Monday, June 6, 2022 at 7:00 P.M.
Bids to be opened at the Village Board Meeting**

Project Description: Francis Creek is seeking bids for the excavation and construction of a recreational trail connection from Moon Beam Lane in French Creek Estates to the Devils River State Trail. The connection will be located on an easement between lot 44 and 45 on Moon Beam Lane and will travel southwesterly approximately 215 feet to the Devils River State Trail. The winning bidder shall construct the further described trail by October 1, 2022. The project shall include:

1. An 8 foot wide trail, approximately 215 feet long, connecting French Creek Estates to the Devils River State trail.
2. The removal of top soil and sub soil to obtain subgrade to approximately 14 inches below existing grades. The bidder is also responsible to match the trail grade into the grade of the Devils River State Trail. The removal of much more than 12 inches of soil will be required in that area. A 12 inch culvert should be installed near the trail connection to ensure proper drainage along the Devils River State Trail.
3. Apply and compact 8 inches of 6 inch base coarse material.
4. Apply and compact 4 inches of 3/8 inch screenings.
5. Shoulder 2 feet on each side of trail with top soil.
6. The selected bidder is responsible for all permits and permit fees required for the project.
7. An 8 foot curb cut on Moon Beam Lane for trail access from the road.

Note: The Village of Francis Creek will be responsible for grade staking the project.

Project Walk Through: A walk through of the site will be held on May 25, 2022 at 6:00 P.M. All interested contractors are encouraged to attend.

Rights Reserved: Francis Creek reserves the right to reject or accept any and all bids and to waive informalities in any bid.

- Bids will be reviewed and a contract awarded to the person or contractor whose bid is most responsive to the solicitation and is most advantageous to Francis Creek considering price, quality and other factors. All persons submitting bids must contract with an experienced contractor that is licensed, certified, accredited, and/or meets all of the necessary qualifications to perform the work and provide the services contemplated. Francis Creek reserves the right to reject any bid if the contractor fails to satisfy the Village that they are qualified to perform the work described herein.
- Bids must be typed or legibly written on 8½" by 11" white paper. Bids must set forth the scope of the work and product to be provided and the qualifications of the contractor. Any deviations from the specifications listed above must be noted and outlined in sufficient detail.
- The contractor must be cognizant of, and shall abide by, all applicable federal, state, and municipal laws, ordinances, rules, and regulations.

Insurance: The successful bidder must provide a Certificate of Insurance - Contractor Liability covering any Independent Contractors with their Bid.

Contact Person: Questions for clarification and/or requests should be directed to:

Paul Rahmlow, Village President 200 Norwood Drive, PO Box 68 Francis Creek, WI 54214
villageoffranciscreek@gmail.com 1-920-682-7410

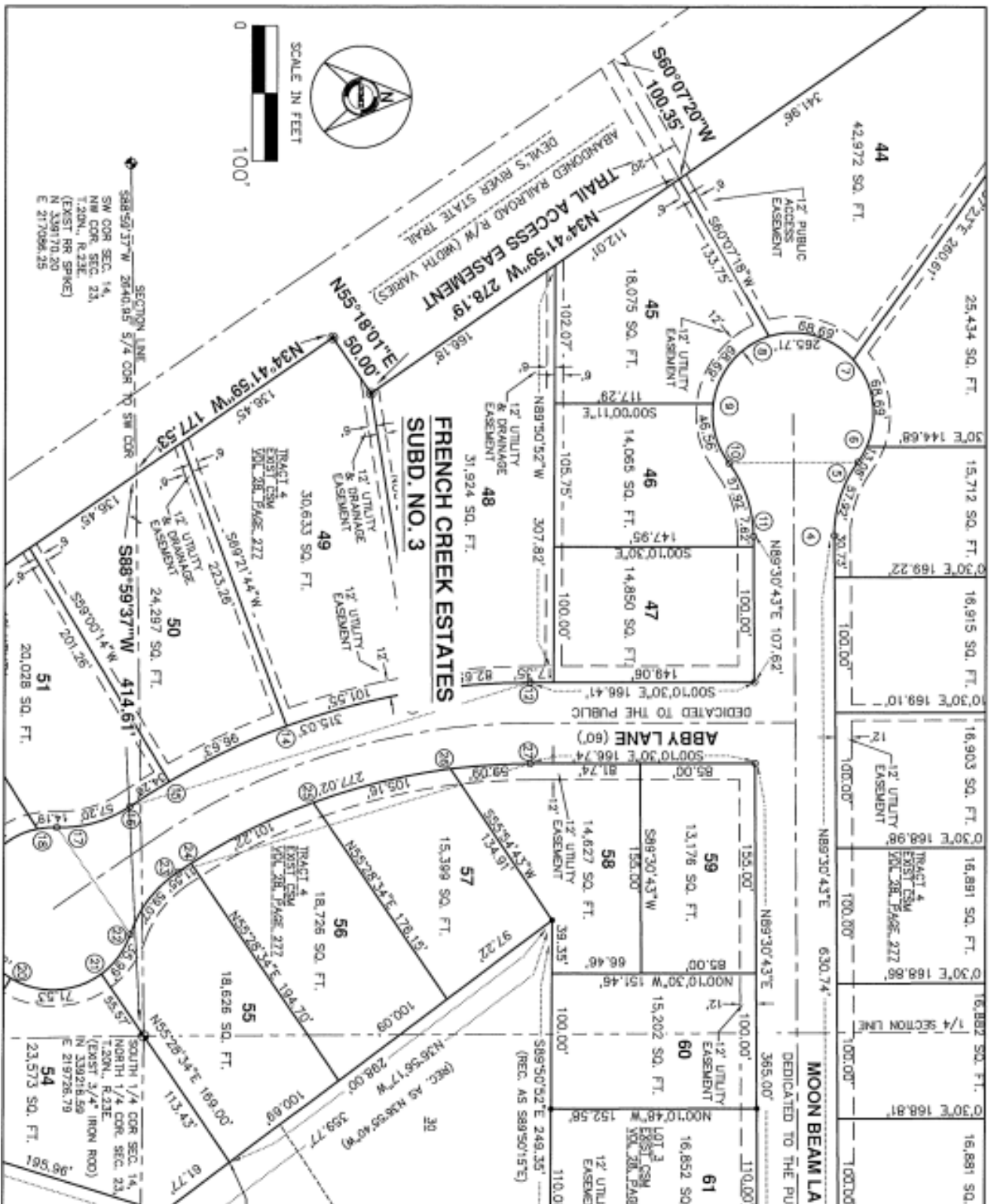

TRAIL ACCESS FOR THE VILLAGE OF FRANCIS CREEK

CLIENT: VILLAGE OF FRANCIS CREEK
 ADDRESS: PO BOX 68
 FRANCIS CREEK W 54214-0068
 920-000-0000
 DATE: 7/7/20 CAD FILE:FC_TRAIL_EASE



SMI
 CIVIL AND STRUCTURAL ENGINEERS
 102 REVERE DRIVE
 MANITOWOC, WISCONSIN 54220-3147
 PHONE 920-884-5583 FAX 920-884-5584

Francis Creek Easement



Author:
Date Printed: 6/15/2020



The burden for determining fitness for use rests entirely upon the user of this website. Manitowish County and its co-producers will not be liable in any way for accuracy of the data and they assume no responsibility for direct, indirect, consequential, or other damages.

Elevation Map



Source: Don Waker, Soave, Barthel, Thompson, GPR, Inc., USGS, ArcGIS, ICM, and the GIS User Community, with assistance from Geographical Survey

Author:
Date Printed: 6/16/2020



The burden for determining fitness for use rests entirely upon the user of this website. Manitowoc County and its co-producers will not be liable in any way for accuracy of the data and they assume no responsibility for direct, indirect, consequential, or other damages.